



**DEPARTMENT OF THE ARMY**  
**LITTLE ROCK DISTRICT, CORPS OF ENGINEERS**  
**POST OFFICE BOX 867**  
**LITTLE ROCK, ARKANSAS 72203-0867**  
[www.swl.usace.army.mil/](http://www.swl.usace.army.mil/)

January 18, 2024

Regulatory Division

**FILE No. SWL 2022-00089-1**

[REDACTED]  
[REDACTED]  
[REDACTED]  
[REDACTED]  
[REDACTED]

Dear [REDACTED]:

Please refer to your letter of August 4, 2022, concerning a waters of the United States determination of an approximate 37.6-acre site, in the SW 1/4 of section 17, T. 3 N., R. 14 W., Roland, Pulaski County, Arkansas. This letter will provide information on the extent of the waters of the United States, including wetlands, on the property and the Department of the Army permit requirements pursuant to Section 404 of the Clean Water Act (33 U.S. Code 1344).

My site inspections on August 30, 2022, April 20, 2023, and December 18, 2023, utilizing United States Geological Survey Quadrangle Maps, aerial photography, National Hydrography Dataset, and the Natural Resources Conservation Service Pulaski County Soil Survey, revealed that the property contains areas that meet the definition of wetlands and waters of the United States, as determined by the 1987 Corps of Engineers Wetlands Delineation Manual, Eastern Mountains and Piedmont Region Supplement, appropriate guidance, and Department of the Army regulations. Approximately 2,092 linear feet of stream were identified of which 1,193 linear feet of stream are considered jurisdictional (Intermittent Stream D). The approximate location of these areas is shown on the enclosed map of the site.

This letter contains an Approved Jurisdictional Determination for your subject site. If you object to this determination, you may request an administrative appeal under Corps regulations at 33 Code of Federal Regulations (CFR) Part 331. Enclosed you will find a Notification of Appeals Process (NAP) fact sheet and Request for Appeal (RFA) form. If you request to appeal this determination you must submit a completed RFA form to the Southwestern Division Office at the following address:

Administrative Appeals Review Officer (CESWD-PD-O)  
U.S. Army Corps of Engineers  
1100 Commerce Street, Suite 831  
Dallas, Texas 75242-1317

In order for an RFA to be accepted by the Corps, the Corps must determine that it is

complete, that it meets the criteria for appeal under 33 CFR Part 331.5, and that it has been received by the Division Office within 60 days of the date of the NAP. Should you decide to submit an RFA form, it must be received at the above address by March 18, 2024.

It is not necessary to submit an RFA form to the Division Office if you do not object to the determination in this letter.

This approved jurisdictional determination is valid for a period of 5 years from the date of this letter unless new information warrants revision of the determination before the expiration date.

Please be advised that the discharge of dredged or fill material in waters of the United States, including wetlands, requires a Department of the Army permit prior to beginning work in most situations. A permit is required pursuant to Section 404 of the Clean Water Act and Corps of Engineers implementing regulations, 33 CFR 320 - 332. The clearing of wetlands with mechanized equipment; landleveling; construction of ditches, dikes, and dams; placement of fill to raise the elevation of a site; and stabilization of banks are examples of activities that routinely require a permit. All of these activities involve the discharge of dredged or fill material in waters of the United States.

In the event you wish to apply for a permit, please visit our website at <https://www.swl.usace.army.mil/Missions/Regulatory/Applying-for-a-Permit/>. The website contains DA application forms and instructions. It also briefly describes the Corps regulatory process. Please note the drawing requirements and checklist. These instructions are designed to insure the submittal of a good, understandable application and drawings of your project. Plan and cross section drawings should be in a scaled printable format. Our acceptance of an application does not necessarily mean it will be approved. Note that you can either submit your application electronically to the general regulatory email inbox at [ceswl-regulatory@usace.army.mil](mailto:ceswl-regulatory@usace.army.mil) or hardcopy postal mail.

The delineation included herein has been conducted to identify the location and extent of the aquatic resource boundaries and/or the jurisdictional status of aquatic resources for purposes of the Clean Water Act for the particular site identified in this request. This delineation and/or jurisdictional determination may not be valid for the Wetland Conservation Provisions of the Food Security Act of 1985, as amended. If you or your tenant are USDA program participants, or anticipate participation in USDA programs, you should discuss the applicability of a certified wetland determination with the local USDA service center, prior to starting work.

Your cooperation in the Regulatory Program is appreciated. If you have any questions, please contact me at (501) 340-1387 and refer to No. **SWL 2022-00089-1**.

Sincerely,

  
Regulatory Specialist

Enclosures

CERTIFIED MAIL - RETURN RECEIPT REQUESTED

cc:

Russellville PO

Ch, Regulatory Enf

, Regulatory 





N

SWL 2022-00089-1  
Subdivision

Reference Scale:  
1:24,000

0 15 30 60 Miles

Action No.: SWL 2022-00089-1

Roland, Arkansas

January 2024

Page 1 of 3







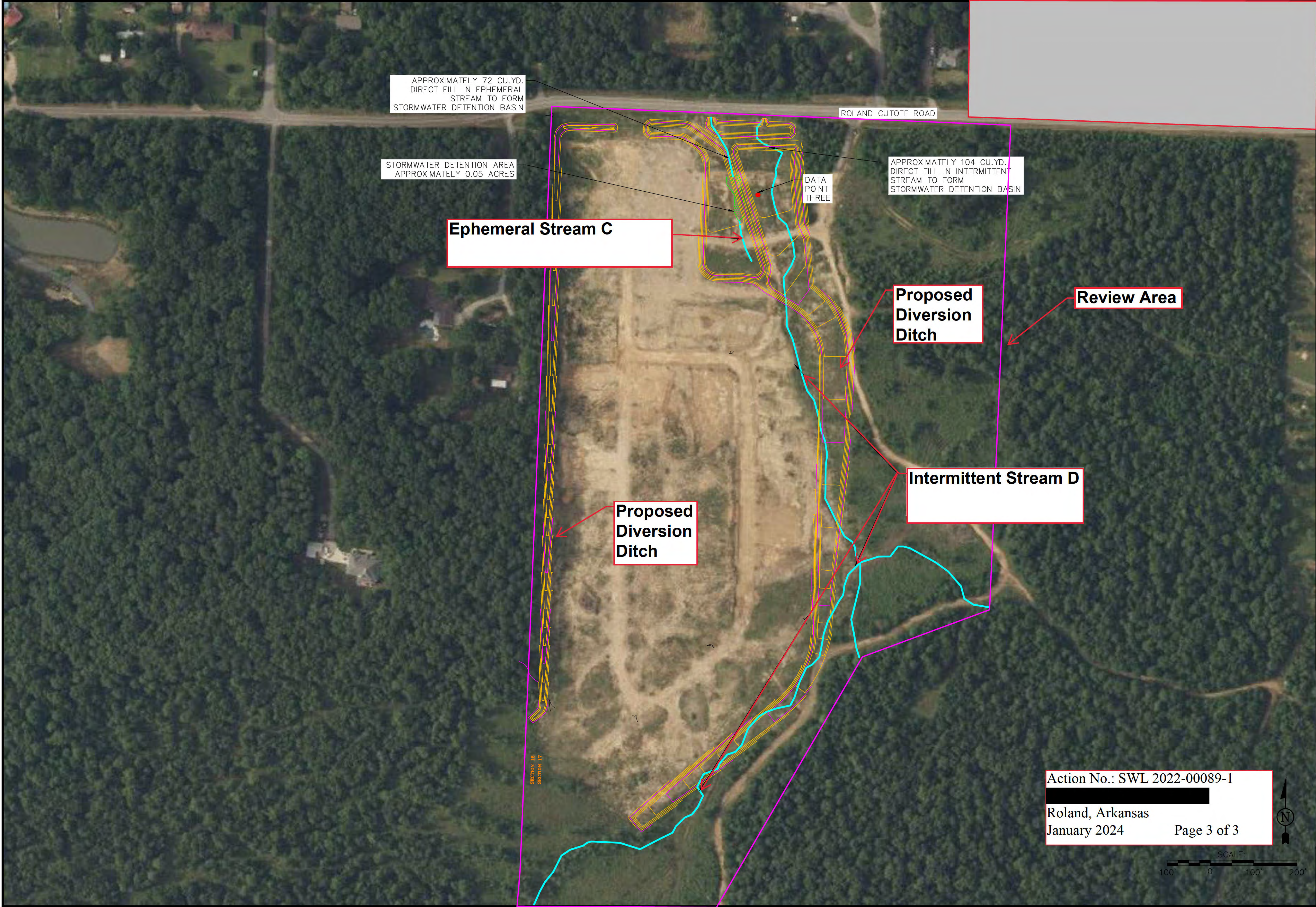

APPROXIMATELY 72 CU.YD.  
DIRECT FILL IN EPHEMERAL  
STREAM TO FORM  
STORMWATER DETENTION BASIN

STORMWATER DETENTION AREA  
APPROXIMATELY 0.05 ACRES

Ephemeral Stream C

DATA  
POINT  
THREE

APPROXIMATELY 104 CU.YD.  
DIRECT FILL IN INTERMITTENT  
STREAM TO FORM  
STORMWATER DETENTION BASIN

ROLAND CUTOFF ROAD

Proposed  
Diversion  
Ditch

Review Area

Intermittent Stream D

Proposed  
Diversion  
Ditch

SECTION 16  
SECTION 17

Action No.: SWL 2022-00089-1

Roland, Arkansas  
January 2024

Page 3 of 3

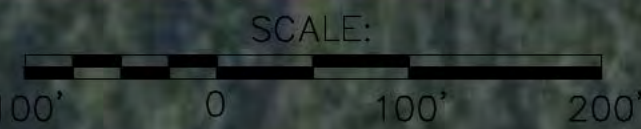

SUBMITTED FOR  
REVIEW

SHEET TITLE:  
AERIAL WITH JURISDICTIONAL WATERS

PROJECT TITLE:  
ROLAND CUTOFF ROAD  
ROLAND, ARKANSAS

REVISIONS:	
NO.	DATE:

DESIGNED BY:	JTM	DATE:	JULY 18, 2022
DRAWN BY:	JTM	SCALE:	1" = 100'
CHECKED BY:	JTM		

FILE: L:\FERGUSON, RICK\FERG-11791 - SADDLE RANCH WASTEWATER TREATMENT DESIGN - ROLAND SUBDIVISION\USACE PERMITTING\PARADISE VALLEY SUBDIVISION\DRAWINGS\FERG-11791

JOB NUMBER:  
FERG-11791

SHEET NUMBER:  
4